THE DOTHAN EAGLE

VOLUME 8 — DOTHAN, ALABAMA, SATURDAY EVENING, DECEMBER 31, 1910 — NUMBER 56

ASKS FOR PROBE OF AFRICAN HUNT

Roosevelt Wasted People's Money Says Georgian—Puts It Up to Representative Rainey

Washington, Dec. 30.—"The African hunting trip as organized and carried out by the Smithsonian Institute via Roosevelt," is the subject of the latest proposed congressional investigation.

The suggestion was received here today by Representative Rainey, of Illinois, from a citizen of a Georgia town, who referred to such an inquiry as a "public service" and to the "Smithsonian" as a "trash heap institution."

Mr. Rainey is the Democrat who recently introduced a resolution to inquire into the manned in which Mr. Roosevelt obtained his transportation and supplies on his trips through the country while he was president. Mr. Rainey purposes, at the earliest opportunity to press this resolution, though it was referred to the Rules Committee and promptly pigeonholed.

The Georgian declared that an extension of such an inquiry to include the way in which the African hunt expedition expense was borne by the Smithsonian Institute, "would show waste ,extravagance, and squandering of public money."

"The railroad traveling expenses come off the owners of the corporations and they get enough to do besides deadheading a Roosevelt," the letter added. The Smithsonian has never reported the cost of the expedition to congress, but did submit a statement showing that 6,663 skins and 2500 shoots of plants were obtained.

MARIAGE LICENSE

Marriage licenses were issued this morning for Mr. E. W. Bedsole, of Malvern, and Miss Minnie Peterman, of Dothan; Mr. Robert Boyett and Miss Mattie D. Holton, both of Dothan.

MISSIONARY SOCIETY

The Woman's Missionary Society of the First Baptist Church will have their "week of prayer" for foreign missions next week. Let everyone keep this in mind, and make a special effort to be present at each meeting. We will meet Monday afternoon at 2:30 o'clock, but the other afternoons at 3 o'clock.

Mrs. Cotton, assisted by Mesdames Carter, Crowford, and Carlisle, will lead the first meeting. Subject: "Our Gifts."

Resolutions for the new year will be called for.

Mrs. Wise and Mrs. Cherry will lead the meeting Tuesday afternoon. Subject: "Personal Work." (Our duty to our own community.)

Mrs. Gaines and Mrs. Blaum will lead Wednesday's meeting. Subject: "Home Missions."

Thursday, Mrs. Griffith and Mrs. Florence will lead. Subject: "Training for Service."

Mrs. Malone, assisted by the entire society, will conduct the meeting Friday afternoon. The subject will be "China," and at the close of the meeting we will have the ingathering of the "Christmas offering." Let those who cannot be present at the last meeting remember to send their offering, so that it can be put in the "mail-bag" for China.

It is very fitting that we begin the new year with this week of prayer, and let us pray earnestly that it may be a "season of refreshing" and a spiritual uplift to each one.

Mrs. G. H. Malone, Pres.

Messrs. W. R. Deal and E. K. Odom, of Albany, Ga., were well known visitors to the city last night and this morning.

J. H. Banks, of Florence, S. C., will arrive tonight to spend tomorrow here with Mr. and Mrs. J. K. Harris and family.

Misses Dora Kelly and Bessie Thornton, of Carrollton, Ga., returned to their homes this afternoon after a pleasant visit here to Mr. and Mrs. W. F. Martin.

WOMAN CHARGED WITH MURDER

Mrs. Burgess, of Mountainboro, Alleged to Have Killed Her Ten-Months-Old Child

Gadsden, Ala., Dec. 30.—A warrant was issued tonight from the office of Probate Judge Penn for the arrest of Mrs. Alma Burgess, charging her with murder. She is suspected of killing her ten-months-old baby.

Wednesday, Mrs. Burgess, who is a young widow, appeared at the court house and asked if the county would care for her child. She was informed that a home could be found, but it would require a few days time. Yesterday a lady was sent to her to see the child. She said the child had died. She told others that she had taken the baby to Birmingham.

Mrs. Burgess lives near Mountainboro, and is very attractive. She told the county officials that she was unable to support the child.

Up to a late hour this evening, the officers were unable to locate the woman.

FIRE LAST NIGHT IN BUSINESS DISTRICT

One of the most exciting fires of the past few months was that of last night when the infirmary of *Blackshear Brothers* was seriously threatened. The blaze originated around a defective flue of a heater in the front hall and the roof of the building was filled with fire when it was discovered.

The fire department was called and in a short while the blaze was extinguished. Fortunately, there were only two patients in the infirmary at the time of the fire and these were removed to the rear of the building out of the smoke.

The damage will not amount to much, the majority of it being caused by smoke and water. It will reach approximately $200.

Msr. M. E. Snellgrove, of Macon, was here today, the guest of relatives.

BOY ACCIDENTALLY SHOT BY FATHER

Two Were Out Hunting in Outskirts of Roanoke When the Accident Occurred

Roanoke, Ala., Dec. 30.—While out hunting in the suburbs of town yesterday afternoon, F. D. Hodges, a well known cotton buyer and former traveling salesman, had the sad misfortune to shoot his little son, Robert.

The little fellow was partially hid in the high weeds and his father was not aware of his whereabouts. A number of small shot took effect in the boy's arms, face and breast, and it is feared that the sight of one eye is injured.

It is not believed the wounds will prove serious, unless complications arise from the penetration of the lungs by one of more shot.

CITY SCHOOLS WILL REOPEN ON MONDAY

The city schools will reopen Monday morning after an enjoyable week of holidays and the work of the second term will be started.

The teachers are returning from their homes where they have been to spend Christmas, and the pupils who have been away are also coming back and preparing for another term of good work.

Superintendent Brown was highly pleased with the success of the last term and prophesies another year of good work for both the teachers and the pupils.

Master Russel Coleman, of Panama City, Fla., is spending some time in the city visiting his people here.

$25.00 Reward

For the return of my buggy and harness, and evidence to convict the party guilty of breaking into my barn on Thursday night and stealing same. Buggy and harness practically new, buggy body and top black, with red running gear, double "E" spring, open head with picture bale cotton on seat. Buggy made by Pruden, of Eufaula, Ala.

J. B. Grant, Dothan, Ala.

Blank books and office supplies, a full line. Ledgers, typewriter ribbons, carbons. The things you will need in beginning the New Year. Nix Drug Company. tf

MIGHT BE DEAD TODAY

Garden City, Kans.—In a letter from Mrs. James Hamner, of this city she says, "I firmly believe that I would not be alive today, if it were not for Cardui. I had been a sufferer from womanly troubles all my life, until I found that great remedy. I fel htat I can't praise it too highly." Are you a woman, suffering from some of the troubles to which a woman is peculiarly liable? If so, why not try Cardui, the woman's tonic? It is purely vegetable, perfectly harmless, and acts gently but surely, without bad after-effects. 'Twil help you. Ask your druggist. 5

REAL ESTATE FOR SALE

100 acres 3 miles south of town, well located, $20 per acre. One-fourth cash, balance in three payments at 6 per cent interest.

Splendid farm of 260 acres 5 miles north west of Dothan, 165 acres in cultivation, balance in virgin timber, which hes never been turpentined. Good bargain this, at $40 per acre.

180 acres adjoining this place at $35 per acre. Both of these farms are well improved and in splendid netighborhood. Lands are level and fertile.

2 nice dwellings in the city, well located and close in at $2,500 each. One-fourth cash and balance in two years with 7 per cent interest.

A number of vacant lots in the different parts of the city, at attractive prices and easy terms.

tf. C. S. TUTWILER.

WALKER A BIGAMIST.

All over this section of the country A. C. Walker, writing school teacher is known. He taught several classes in this county, and in this section a few years ago. He seems to have gone out of Alabama into Texas, where he married. He married a Miss Tinsley, near Haleburg, a few years ago, and she is still living and is not divorced from him.

He has been arrested at Hillsboro, Tex., according to an article in today's Advertiser.

MISS HUNTER ENTERTAINS

Miss Mary Essie Hunter was hostess to a delightful entertainment given last night at her home on the corner of Troy and Foster streets.

After an enjoyable guessing contest, in which Az Flowers won the prize and Lewis Ellis the consolation prize, delightful refreshments were served. A large number of the younger society set was present and all enjoyed Miss Hunter's hospitality.

HOME IS DESTROYED BY FIRE TODAY

This morning at 9:30 o'clock, the home of J. H. Brown on South St. Andrews street was totally destroyed by fire. It is not known how the fire originated, but it was first discovered by Mrs. Brown in a closet.

The fire spread rapidly and in a short while the entire house was ablaze. The building was practically destroyed, but the household effects were saved.

MADDOX-EUFORD

Mr. A. E. Maddox of Headland, and Miss Maggie Euford, of this city, a young couple, decided to begin the new year right and applied this morning for a marriage license.

SUNDAY HOURS MONDAY

The Dothan postoffice force will observe Sunday hours Monday, it being a legal holiday. The city carriers will make one trip during the morning.

THREE MEN KILLED BY AN EXPLOSION

Two White Men and One Negro Die When Dynamite Goes Off at Ensley

Birmingham, Dec. 30.—A dynamite explosion in the tunnel being by the Tennessee Coal, Iron and Railroad Company from the new dam to mine No. 13 at Ensley this afternoon caused the death of three men, two whites and a negro. They were: Will Hunter and Joe Ottswell, white, and Tom Shirkley, colored. Will Sampson, colored, is so badly hurt he will die.

THE WEATHER

Rain tonight and Sunday.

Mr. and Mrs. Troy Lewis, of Lumpkin, Ga., arrived in the city last night to spend a few days here with Mrs. Lewis' parents, Mr. and Mrs. J. M. Brown.

Miss Willie Johnson will return tomorrow to Columbia, where she is teaching in the city schools, after spending the holidays with home folks here.

Misses Alice Watford and Lillian Jordan will return in the morning to Columbia, after spending the week with home folks.

Miss Isla Cotton will return to her school duties tomorrow after spending the holidays here with home folks.

Miss Ada Dawsey, of Hartford, is in the city, the guest of her sister, Mrs. M. Cherry, on South Oates street.

A. S. Davis and son, B. T., of Haleburg, are in the city visiting C. T. Davis, on South Oates street.

Mr. and Mrs. H. P. Kelly and son returned this afternoon to their home in Carrollton, Ga., after a visit to Mr. and Mrs. W. F. Martin.

For Women Only

On Monday morning January 2nd, we will offer our entire line of coat suits, dresses, children's cloaks and our entire line of furs at actual cost to us.

There is not a garment in our store of the above line but that is absolutely new and every one of them has the snappy effect of the season's style. If you are interested, let us show you.

We will also show our entire millinery stock at actual cost and below. Cash or credit.

THE NEW STORE

Farmer-Wheatley Dry Goods Co

[illegible]eet

NEW YEAR GREETINGS

M. CHERRY

NEWSPAPER ARCHIVE®

The Dothan Eagle

W. F. HALL, Editor and Proprietor

Entered at the postoffice at Dothan, Ala., as second class mail matter.

Daily one year.....$5.00
(Every afternoon except Sunday)
Weekly one year.....$1.00
(Published every Saturday)

Office: Eagle Building, East Troy St.

Telephone No. 119

Saturday, December 31, 1910

Sentiment is Fickle.

There is no use in forever keeping the whiskey question before the people, but like many other things, it is a question that interests many people.

It is amusing to watch the people of this town and country. You think some times you have a man placed, but you are pained to find that you are mistaken. Those who might have been expected to be favoring the legal sale of whisky are not favoring it, in every instance. Some of them have boys, of about the right age and temperament to make the subject a thoughtful one.

Of equrse, there is a strang sentiment for the legal sale of liquor, under some form. A few want a dispensary, and a few more want barrooms. They want them for various reasons.

It is proposed to have well regulated barrooms, a thing that should have been tried two or three hundred years ago, but no one seems to have thought of it. They want a nice quiet place, run in an orderly manner, by men of clean character; one with no screens to the doors, no back doors, no pool tables, no ch for loafers, no public heater, but a plain open shop kind of a joint, where a man will feel like taking up no more time than is necessary to get a swill; they want no cellar attachment, nor do they want one with a hall up stairs. The building must be ideally located, specially fitted for a first class barroom. Then say, but one to each thousand population. That, in a general way, is what many favor—apparently.

The politically inclined wish a dispensary, with the funds divided into three equal parts. One part going to the town in which it is run, as a memento, and a small reward for officering and taking care of the drunks; one third to go into the general school fund, and one-third to go into the good roads of the county, while the subject of good roads is up. That makes a pretty clean platform to go out after votes on, when the politician runs his eye over it. That, of course, is based upon the theory that a dispensary is opened up where we left off at afew years ago.

The people who want barrooms, just want them in certain places, and before those places are thoroughly located in the minds of the people, said people will see some political movements hidden therein.

But you know there are many people who don't care what kind of a political trick there is, so it a trick enough to give us whiskey.

But as long as you can go over this county and find communities where the laws are observed, there is no use in saying that the laws are no good. The laws are fine—powerful fine, and in fact, they were considered too stringent a few months ago. Now, in some quarters, they are considered so weak till they are useless, and should be taken from the statutes. And yet there have been no new laws passed within the past thirteen months.

A law is not self operative. It must have official cognizance.

The best thing for law enforcement is public sentiment, and public sentiment is as wielding as the slender bud. Just at this time, the officials whose duty it is to see that the laws are enforced, believe that this sentiment for prohibition is too weak, and therefore they mob the laws, and wag their heads and laugh.

There is a Disgusted Squad who are letting the boat drift. They are not giving an oar to guide the boat, the rascals, but are view-

Dr. Wiley's Wedding

And now comes the announcement that Dr. Wiley is to wed. No use to ask what Wiley—there isn't but one, he whose name makes you look on your bread and butter, or your apple, for the deadly bacilli and the germs that would creep into your system and destroy you, but for the watchful presence of Dr. Wiley, Pure Food Expert, and so on, at Washington, but who wasn't heard of this far off till a political pull got a job with the government. Getting this job with the government gave him practically a free press agent, and the United States had never amounted to much in the eyes of the public till Dr. Wiley got to featuring his end of the job and had the Sunday papers publishing what he said.

Now you know which Wiley is about to wed.

A western paper says that he is 60 and set in his ways. The paper says that he is to marry a woman who might as well be a suffragette, for she is oldish herself—has food fad ideas, and has tried them all and got good results. She has studied law, but isn't working at it now.

The patent medicine fakers are gleeful, thinking that Wiley is getting stung. The public don't give a red, whether he was married to half a dozen people or not. It knows that Wiley is fixing to retire. He is financially able to retire, likely, but the public knows the skids will be put under him within a couple of years.

A man who has talked as much as Wiley, occupying the front seat, cussed by manufactures of adulterated foods, will be handed his hat in time by the powers that be, and then the press agent will give out a statement about his retiring on account of his health, to travel abroad for a few years. It's coming—they all go that way.

Popularity—national popularity—is fickle. You better Dr Cookize it while it's before the house, and coin some dollars out of it to live on when you are forced into retirement by the same public that bows and smiles, when the pantry is full of grub, and the bin is full of coal.

Take Stock

This is a good time to look back over the year's work and take stock. Take a summing up, and see how you stand. What have you done for yourself, your family, your neighbors, that would make them appreciate you.

It is possible that you would do well to take stock of your business affairs, but this is not so important as taking stock with yourself as to how you have treated your fellowman.

It may be that you have been mistreated, and that you think some one is due you an apology. If so, don't brood over it. It will do no good, but make it harder.

Then it might be a mighty fine thing, after you have taken stock with yourself, to begin tomorrow with new ideas, with new resolutions. Keep them up then. Don't give them up because your new year resolutions are usually given up.

If you do this during 1911, it will be astonishing how much better you will find it. The world will look better, because you are treating the world better.

Snow is Due

About thirteen years ago, come February, we had a snow, and that was about the last we have had since, except just a little for table use. So we are about due to have another. We have men now figuring on how many more times they will have to pay poll taxes who haven't seen over half a dozen snows in this section of Alabama. Last winter, and the winter before were terrible winters on the coal dealers. They didn't do as much business as they prepared for. People who had porkers to kill, thought they would have to finally go into the cold cold air to save their meat. This season it is different. We have already had quite enough cold weather to save the meat, but the people who had it to kill didn't do it, for they had thousands of storage business to get enough ground peas the hogs had not touched. They carried their hogs over till after Christmas, and they will be slaying them from now on, as the weather gets right.

We have a lot of people in town who would like to see a snow, for all the little boys and girls that have come during the last dozen years have something to learn about it.

We happened to read in a northern paper an item, wanting to know what the city had done with its snow plow, and complaining about how the snow was bothering traffic in the streets. You see the people of Alabama, instead of killing time raking up snow, can go out in their shirt sleeves, and kill a mess of partridges, or plow all day. We don't have idle months in winter because of the wintery weather.

The size of a city has nothing to do with the per cent of intelligence. Probably the bigger the city the greater the per centage of ignorance. In New York, when business grows dull around in the police circles, the men are put on the trail of palmists, who find good pickings in the wicked city. They always make a good haul, and the papers let it be known that the business is queered. Like other flim-flam games, the palmists go across the street and rent another office, and the people go to knocking on the door.

For Rent.—One 5-room house in Westover. Possession given at once. W. B. Jarvis. tJ1.

Opera House

ENGAGEMENT EXTRAORDINARY

—One Night Only—

Friday January 6th

Manhattan Opera Company

38—PEOPLE—38

Singing

Gilbert and Sullivan's Opera

"THE MIKADO"

All Star Cast

Pretty Girls and Plenty of Them

PRICES: 75, $1.00 and $1.50

Free List Suspended for This Attraction.

Suits and Overcoats

The way we have sold overcoats and suits this season has been something remarkable. To keep what our customers want, we keep them coming by express, every week. Can fit you up in a nice suit or overcoat at the season-end price

The Cold Weather is Ahead of us yet

Grant Clothing Co.

EAST MAIN STREET

We pay your Railroad fair too and from Dothan, through the Merchants Rebate Association.

OWN YOUR HOME.

Why pay exorbitant rents, when the same money will buy your home? Suppose you are paying $25 per month rent. That's $300 a year. Add $200 to the rent, or $16.67 a month, and you can have a home built on any lot you own and the home will be exactly like you want it.

We have two of those desirable lots on the corner of Newton and St. Andrews streets left. There are no more valuable lots for residences in Dothan and they are as cheap now as they will ever be. The owner will build homes for the buyers of these lots on the payment of one-fourth cash. The balance may be paid like rent.

Dothan has just entered upon the best era in its history. The new census places the city among the leading towns in Alabama and the next few years will witness such a groth as the most optimistic booster has not dreamed of. Property is cheap now to what it will be then. We have several peices of business property at specially low prices. Let us show them to you.

100 Farms for Sale.

DOTHAN LAND AND DEVELOPMENT COMPANY
L. G. Biggers, Manager

For Rent—The Moody home on North St. Andrews street. Possession about January 1. Apply to Dr. E. F. Moody. tf

Take Care

Remember that when your kidneys are affected, your life is in danger. M. Mayer, Rochester, N. Y., says: "My trouble started with a sharp shooting pain over my back which grew worse daily. I felt sluggish and tired, my kidney action was irregular and infrequent. I started using Foley Kidney Pills. Each dose seemed to put new life and strength into me, and now I am completely cured and feel better and stronger than for years."

Don't wait till your coal bin is empty. Call us now for a ton of Piper. Better than any you have used before. Dothan Ice Co.

WHOLESALE CENTER FOR

Mules and Horses

Dothan has become a wholesale center for Mules. You can readily believe this by calling in and inspecting our stock.

125 HEAD OF MULES

direct from the mule centers. They are bought so close till we can sell the dealers of this territory. All we ask is a look-in at our lot. We know where to buy.

This entire shipment is composed of MULES that are well broken to harness, thoroughly acclimated, clean and sound. Come in and look over the lot.

Dothan Mule Co.

O. E. Williams, Mrg.

Dothan, — — — — Alabama.

ATLANTA & ST. ANDREWS BAY RY.

TIME TABLE NO. 3

Effective June 13th, 1909.

Southbound No. 3	Southbound No. 1		Northbound No. 2	Northbound No. 4
3:15 p. m.	8:40 a. m.	Lv. ...Dothan... Ar.	12 45 p. m.	7 10 p. m.
5 05	10 40	Ar.....Cottondale.Lv.	11 00	5 20
5 20	11 00	Lv.....Cottondale.Ar.	10 35	5 05
8 45	1 45 p. m.	...Panama City Lv.	7 00 a. m.	2 10 p. m.

D[illegible] Central of Georgia Rys.
[illegible] Railroad.
[illegible]amship Company.
[illegible] W. STEELE,
General Manager

NEWSPAPERARCHIVE® NEWSPAPERARCHIVE®

THE FIRST COUGH OF THE SEASON IS HERE

It may be that it is just a little sore throat or the tickling sensation that always precedes a case of tonsilitis or pneumonia. Hadn't you better get a bottle of

BALM OF GILEAD

This is a remedy that is superior to the usual white pine syrups in that it contains ammonia.

Get a bottle now. You'll need it in the morning.

25 cents per bottle

PARAGON PHARMACY

Where a registered Pharmacist fills every prescription.

LOCAL AND PERSONAL

All sizes of ledgers at Strickland Bros.

W. H. Wiggins, of Capps, was in town today.

F. A. Grimsley was here from Ashford yesterday afternoon.

Mrs. A. C. Kelly, of Slocomb, was a visitor to Dothan last night.

R. C. Singleton, of Albany, was in the city last night on business.

J. M. Park, of Union Springs, was among the visitors to Dothan last night.

Don't buy your Blank Books till you see our line, Strickland Bros.

J. W. Youngblood, of Headland, was a business caller to the city this morning.

F. R. Yarbrough, of Clayton, among the visitors to Dothan Friday night.

Dr. T. J. Ward, of Malvern, spent this morning in the city shopping.

W. A. Mills, of Lakewood ,Fla., spent today in Dothan transtacting business.

J. K. Harris will return tonight from Troy, where he has been for several days on business.

Cain Hall, of Headland, was a business caller to the city last night and this morning.

All sizes Ledgers, Day Books, Cash Books, Inks, Etc, at Strickland Bros.

A. L. Stephenson left this morning for Valdosta to visit his brother.

Mrs. Belle Booth, postmistress at Panama City, Fla., spent yesterday in Dothan the guest of Mrs. Thomas D. Sale.

At The Criterion

Vitagraph Comedy Drama

A DOUBLE ELOLPEMENT

A refined comedy of complications and mistakes which are finally righted and end happily in the marriage of the elopers with the blessings of the old folks.

The kind of a picture that wins because of its good photography, fine acting and pleasing story.

RIDERS OF THE PLAINS

A picture not posed for by actors, but real Indians and cowboys.

BOY SCOUTS OF AMERICA AT LAKE GEORGE, NEW YORK

MISS ELLIS ENTERTAINS

Miss Florence Ellis delightfully entertained a few friends at her home on West Main street Thursday night at a New Year party.

Several interesting games were played, after which refreshments were enjoyed.

NEW CENTURY CLUB

Mrs. R. H. Parker will entertain the New Century Club Tuesday afternoon at 3 o'clock.

Miss Hallie Jordan will return to Headland tomorrow, after spending the holidays at home.

PALMERS

Toilet Waters

Are

Fragrant, Lasting and True to the flower odor.

Try Apple Leaves

or

Lilac Sweets

They are very popular

Prices 25, 50 and $1.00

N. H. McCALLUM

The Rexall Store

121 PHONE 121

BLACKSMITHING.

First class blacksmith work; horseshoeing a specialty. All work satisfactory.

BURKETT & WHITEHEAD.

At the Thrasher Old Stable,

A Simple Safeguard For Mothers.

Mrs. D. Gilkeson, 326 Ingles Ave., Youngstown, Ohio, gained wisdom by experience. "My little girl had a severe cold and cougher almost continuously. My sister recommended Foley's Honey and Tar. The first dose I gave her relieved the inflammation in her throat and after using only one bottle her throat and lungs were entirely free from inflammation. Since then I always keep a bottle of Foley's Honey and Tar in the house. Accept no substitutes. For sale by N. H. McCallum.

AMUSEMENTS

MANHATTAN OPERA CO.

The Manhattan Opera company numbering 38 people will be the attraction at the opera house for one performance only, on Friday night, January 6th. This company of notable singers is being brought to Dothan under an unusual heavy guarantee and should receive the liberal support of local theatre goers and music lovers. Gilbert and Sullivan's world-famous comic opera "The Midako" will be sung. Since this opera was received last summer by Fritzi Scheffe and an all star cast there has been a great demand for it throughout the country and the people in Dothan are fortunate in being offorded the opportunity of hearing this opera. The Manhattans is the only company touring the south, singing this beautiful opera and the Birmingham and Montgomery papers have spoken in the highest terms about this company and the manner in which "The Mikado" was rendered in those cities.

A notable cast is appearing with the Manhattans and is composed of Miss Madge Caldwell, prima donna; Miss Nella Brown, contralto; Charles Fulton, late of the Henry W. Savage grand opera company, tenor; George Natanson, late of the Madam Butterfly company, baritone; Raymond Crane, bass, and Wilbur Cox, comedian. Besides a bevy of chorus girls, who will be seen as pretty little Japanese maidens on Friday night, January 6th.

Salem Tutt Whitney, one of the ablest and cleverest of all negro comedians, is the star of the far-famed Barton and Wiswell "Smart Set" Company which will present the latest three act musical comedy "George Washington Bullion" at the Elite Theatre for one night January 2nd. Whitney is supported by forty expert funmakers who contribute toward an offering of merriment combining a dozen song hits, Vandeville features and original novelties and surprises. J. Homer Tutt and Daisy Peters Martin, an adroit and winsome prima donna, lend additional assistance with their talents. The production in its entirety is capital amusement and should appel to the most exacting devotee of all that is good in up-to-date theatrical entertainment.

"GERMAINE" THE WIZARD NEXT LYCEUM ATTRACTION

The people of Dothan who are interested in the high class attractions offered by the lyceum course secured this year by Class 35 of the Methodsit Sunday school will be glad to learn that on next Tuesday night "Germaine" the Wizard, will appear at the Elite, this being the second attraction of the course.

"Germaine" is a high class magician, original in the majority of his sketches, but showing some of the old time tricks, and exposing the fake tricks of many others One manager in Aurora, Ill., says that he is even better than Herrman or Kellar and that the entertainment is the cleanest and highest class ever visiting that city.

He comes highly recommended by press comments and in other ways. This promises to be one of the best attractions of the winter and should be witnessed by all who are interested. Germaine is accompanied by his sister, Miss Ida Germaine, an accomplished pianist, who, besides rendering many high class selections, will aid him in accomplishing many wonderful feats. The date of the attraction is January 3.

Buy your blank books at Strickland Bros.

Messrs. R. J. Barr, Joe Goldwaithe and J. A. Henderson, Troy boosters, came down last night in an auto and spend today in the "Queen city of the Wiregrass."

AT THE CHURCHES

First Baptist

Sunday school at 9:30 a. m.

Preaching at 11 a. m. by Rev. B. F. Riley, of Birmingham.

Every one is invited out to these services.

Headland Avenue Baptist

Regular services Sunday at 11 a. m. and 7:15 p. m. Pastor will preach at both hours.

Sunday school at 9:30 a. m., B. Y. P. U. at 6 p. m.

LaFayette Avenue Methodist

Sunday school at 9:30 a. m.

Preaching at 11 a. m. and 7:15 p. m. by the pastor, Rev. R. R. Ellison.

You are cordially invited to attend these services

Foster Street Methodist

Sunday school at 9:30, W. R. Flowers, superintendent.

Services at 11 a. m. and 7:15 p. m. conducted by the pastor.

The pastors requests that all members be present.

A cordial welcome extended to all who can attend, especially to the stranger in our midst.

The mid-week prayer service Wednesday evening at 7:15. Everybody invited.

Presbyterian

Sunday school tomorrow at 9:30.

Services in the morning at 11, and in the evening at 7:45, with preaching by the pastor, Rev. G. F. Bell.

Morning subject: "What We Believe about Justification, or Salvation by Faith."

Evening subject: "Soldiers of Christ: Our Enemy."

A cordial invitation to worship with us is extended to all.

Mrs. W. W. Reeves, of DeFuniak, Fla., and little son, are in the city visiting relatives.

Typewriter Ribbons, Carbons, and supplies of all kinds at Strickland Bros.

Store for Rent—Small, well lighted and ventilated, with glass front. Apply 206 E. Main st. tf

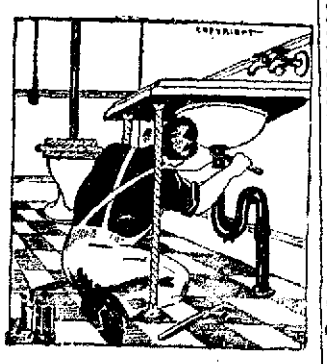

IT LOOKS EASY—

But it's not as easy as it looks. But it is easy for us to do good plumbing, as we know how to do it, and have the tools to do it with. If your plumbing gets out of fix, we can fix it almost as good as new.

Give us a trial and let us show you what we can do in the plumbing line.

Telephones 174 and 421.

ERNEST G. BRAGDON

Office and shop 309 W. Newton st.

DENTAL WORK

Expert service. Modern methods. Pleasantness and Satisfaction Combined

STEVENS BROTHERS

Dentists

Blumberg corner, corner Main and Foster streets. Phone 223

LEE BROS.

Have Reopened their Restaurant just Above Culver & Harris Fur. Store

Fresh Oysters

Any Style.

Higher Milk.

Owing to the high price of feed stuff, it will be impossible to sell milk at the old price. After January 1st, 20 milk tickets will be given to the $1 when paid cash; if not cash, but 18 will be given. Butter will be 40c per pound.

t11. E. H. Rogers.

HEAVY DRAYING.

We are prepared to do your draying, and can handle anything that drays handle. For prompt service, call

Phone 120

CITY DRAY LINE

A. J. Hooten, Prop.

$100 Reward, $100.

The readers of this paper will be pleased to learn that there is at least one dreaded disease that science has been able to cure in all its stages, and that is Catarrh. Hall's Catarrh Cure is the only positive cure now known to the medical fraternity. Catarrh being a constitutional disease, requires a constitutional treatment. Hall's Catarrh Cure is taken internally, acting directly upon the blood and mucous surfaces of the system, thereby destroying the foundation of the disease, and giving the patient strength by building up the constitution and assisting nature in doing its work. The proprietors have so much faith in its curative powers that they offer One Hundred Dollars for any case that it fails to cure. Send for list of testimonials.

Address F. J. CHENEY & CO., Toledo, O.

Sold by all Druggists, 75c.

Take Hall's Family Pills for constipation.

Darn Stockings on a Sewing Machine

Don't darn stockings by hand when you can get a Singer Darner that can be used on any lock stitch sewing machine. Makes darning a pastime. For sale at Singer Store, E. Main street, Dothan. J1

Worse than an alarm of fire at night is the metallic cough of croup, bringing dread to the household. Careful mothers keep Foley's Honey and Tar in the house and give it at the first sign of danger. It contains no opiates. For sale by N. H. McCallum.

Foley Kidney Pills are tonic in action, quick in results, and restore the natural action of the kidneys and bladder. They correct irregularities. Sold by N. H. McCallum.

Two rooms to rent for light house keeping. Apply to —

J. W. Barnard.

412 South Oates Street. tf

A Good Business

I wish to thank each and every customer for the liberal patronage given me during the fall and winter. My trade has been better than it ever was before.

Just at this time, however, I have a lot of odd suits, for men and boys, and overcoats, that must be sold to make room for the spring goods. This winter stuff will be sold at **Manufacturers' Cost.**

Think of what that means at this season.

O. P. GREEN

Member Merchants Rebate Association.

DOTHAN, ALABAMA.

Our Friend, The Blacksmith

Will find everything in the line of tools he requires in this establishment —rotary blowers, sledges, platers, punches, sledges and all the rest. He will find our prices just about right, he being the judge. Everything in hardware at

BENNETT HDW COM'PY

EAST MAIN STREET

Dothan. - - - Alabama

THANKS!

We wish our customers and friends a happy and prosperous New Year, and hope that our pleasant relations will continue throughout 1911, as they have 1910.

Dothan Jewelry Co.

FOLEY KIDNEY PILLS

for bladder [illegible] and urinary irregularities. Foley Kidney [illegible] and vigor. Refuse substitutes. [illegible] Dothan, Ala.

NEWSPAPER ARCHIVE®

Our Harness are built from the very best quality of leather bought. When in need of a set of Buggy or Wagon Harness, give our store a call. Every strap in our harness, guaranteed.

B. W. CLENDINEN & CO.

N. Foster Street

Dothan, Alabama.

THE DOTHAN NATIONAL BANK,

Dothan, Ala.

Cash Capital	$200,000.00
Surplus Fund	40,000.00
Stockholders Responsibility	200,000.00
Security to Depositors	$440,000.00

Oldest bank in Dothan. United States Depository, Best burglar proof safe and vault in Southeast Alabama. Every courtesy extended consistent with good business. We solicit your account.

Respectfully,

J. R. Faircloth, J. L. Crawford.
W. R. Flowers, H. G. Forrester.
Joe Baker, W. C. Fenn.

Have You a Policy?

In the MUTUAL PROTECTIVE ASSOCIATION of Dothan, Ala. If not, Why not?

Remember that the Home Office is not located in New Yor, Chicago, San Francisco, but that it is right here in Dothan, where the policies are issued, and where all monies are received and paid out.

Absolutey no delays in payment of claims

In case of death or accident, we can pay you policy in 24 hours.

Average cost last year to carry a $1000 policy on this plan was about two cents a day.

Cheapest, Safest, and Best

Insurance on Earth

Every dollar paid stays right at home. If you believe in keeping your mouey at home, and saving from $10 to $40 a year on each thousand dollars insurance, you should take out a policy in this Company.

For further particulars, address.

Myer Levine, Gen. Mgr.

Dothan, Alabama.

CONTRACTING AND BUILDING
House Moving
Estimates Furnished
J. F. KEAHEY & SON

SOME CHANGES

On and after January 1, 1911, we will sell twenty milk tickets for $1.00 cash, and eighteen where the account is run over till the first of the month.

tJ1 Locust Grove Dairy.

ROYAL

BAKING POWDER

Absolutely Pure

The only baking powder made from Royal Grape Cream of Tartar

No Alum, No Lime Phosphate

FRESH FISH

CHOICE MEATS

Here in this up to now market you will find all the good things that you could wish for in meats and fish we solicit your trade for these goods only.

DIXIE MARKET
McKnight & Lambert
Props.
Phone 378

Get The Genuine Always.

A substitute is a dangerous makeshift especially in medicine. The genuine Foley's Honey and Tar cures coughs and colds quickly and is in a yellow package. Accept no substitutes. For sale by N. H. McCallum.

DR. E. N. PASSMORE
DENTIST
First Natl. Bank Bldg
Dothan, Ala.

Pressing and Cleaning

Our wagon calls for your work and delivers it when you say.

Special attention to Ladies work.

Wyatt The Tailor

Phone 219

COMING IN OUT OF THE COLD

one appreciates a perfectly heated house. Whether you heat your rooms with parlor stoves, steam or furnace you must have a high grade coal to throw out sufficient heat to properly warm your home during the winter. You will burn less coal in your heating apparatus, no matter what kind it be, if you get a superior grade of coal that is well screened and clean, from the

Dothan Wood and Coal Co.

Telephone 247

FARM LOANS

I am prepared to make farm loans on five or six year plan, payable in installments. The whole loan can be paid up in five or six years, or one-tenth for four years, balance at the end of the fifth year. Rate of interest according to size of loan. Bring your deeds when you make application and save time.

I also deal in real estate, and would be glad to have you list your property with me, both farm and city, for sale or rent.

Special attention given to property owned by out-of-town parties in looking after rental, repairs, etc. I have at present several prospective buyers for farms near Dothan. C. S. TUTWILER.

Office in county court house. Phone 476. tJ9

SAVE YOUR FEED

Bring us your corn in the ear. We will grind it, cob and all, and make the finest feed for cows. They eat it all. The cost is the same toll you would pay for having corn ground. The mill runs any day. Bring us a sample.

ROGERS DAIRY
Phone 431

He Likes It

One of our customers writes us as follows about Piper coal:

"The Piper coal is a comfort in time of need, pleasant to look at and pleasant to burn."

Dothan Ice Company.

First National Bank

of Dothan

UNITED STATES DEPOSITORY

Capital Stock	$250,000.00
Stockholders' Liabilities	250,000.00
Surplus	50,000.00
Total	$550,000.00

The largest bank in Southeast Alabama. Your business solicited. Courteous treatment extended

D. C. Carmichael, President — E. R. Malone, Vice-President
G. H. Malone, Cashier, — Robt. Boyd, Assistant Cashier

LADIES' DEPARTMENT

We have added a Ladies department to our tailoring business, and are prepared to do all kinds of altering or.

Ladies Coat Suits

Cleaning and pressing promptly done

Parker & Ezella

American Lady Corset

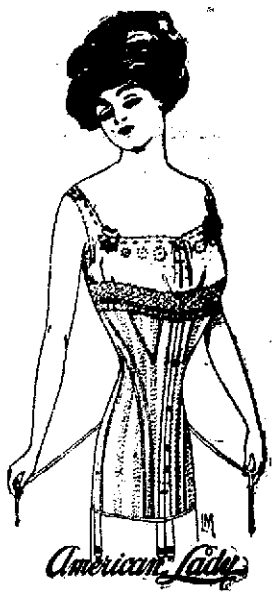

For Beauty
Comfort
Style and
Fit, cannot
be Excelled.

W. H. WHALEY

Oliver Plows

If you haven't tried an Oliver it is high time you were getting in line. They are the only plow to break your land satisfactorily with. . . . . Every size for every man's land. . . . . Oliver users are all pleased---ask any of them. . . . . .

Dothan Hdwe Co.

DAVID HARUM SAID

"Them as has gets."

You intend to save, start with us now 4 per cent on savings.

Third National Bank of Dothan

Mules and Horses

Finest the Market Has

Any time you call at our barn we can show you a select drove of Horses and Mules. We buy right, and sell right.

If you want good stock give us a look.

W[illegible]ompany

NewspaperARCHIVE® NewspaperARCHIVE®